NORTH CAROLINA STATE UNIVERSITY
OFFICE OF FINANCE AND ADMINISTRATION

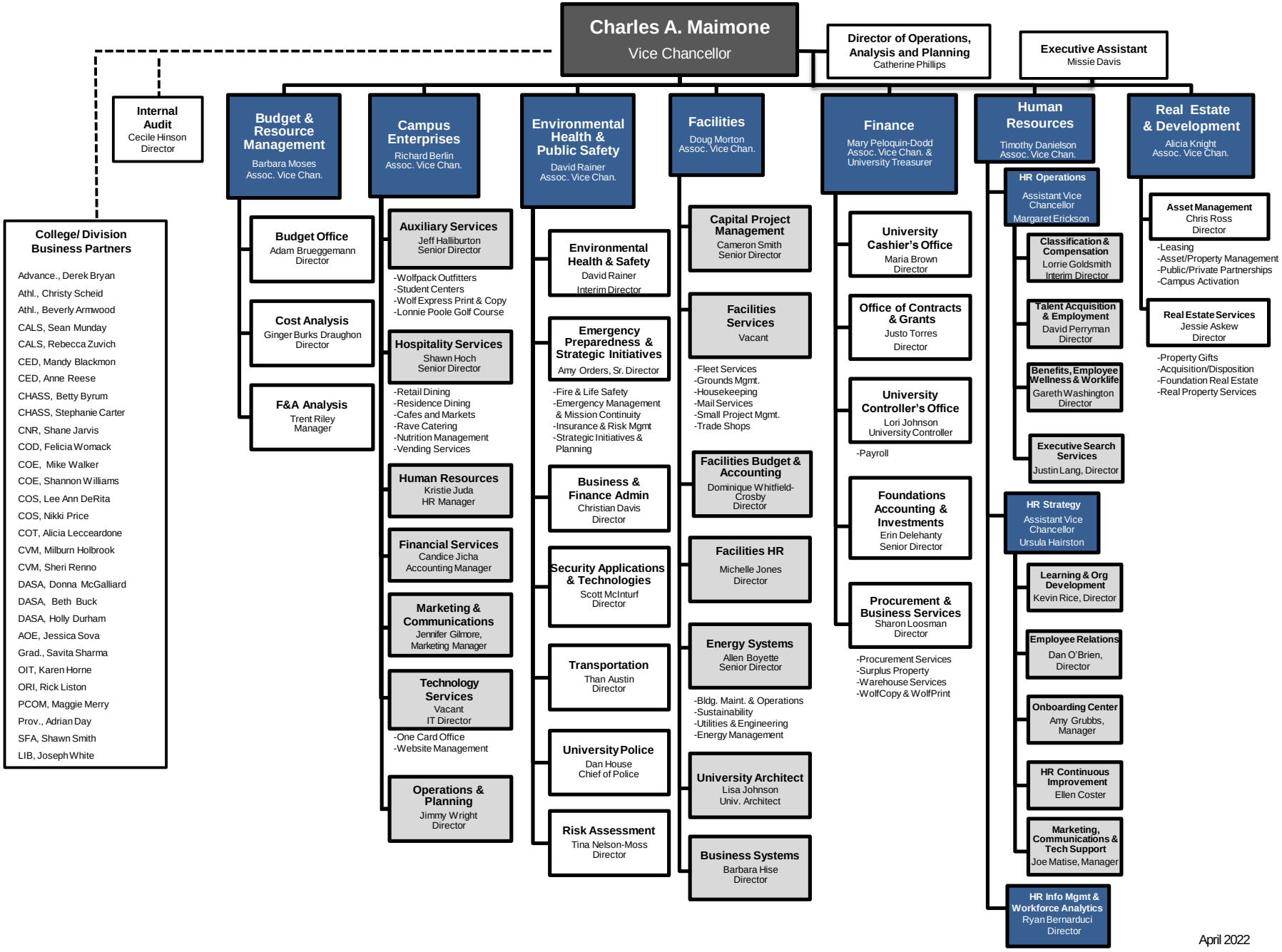

April 2022